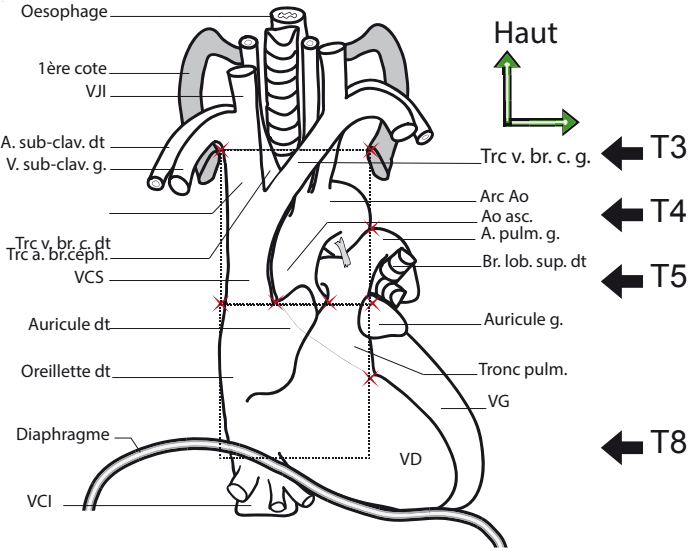

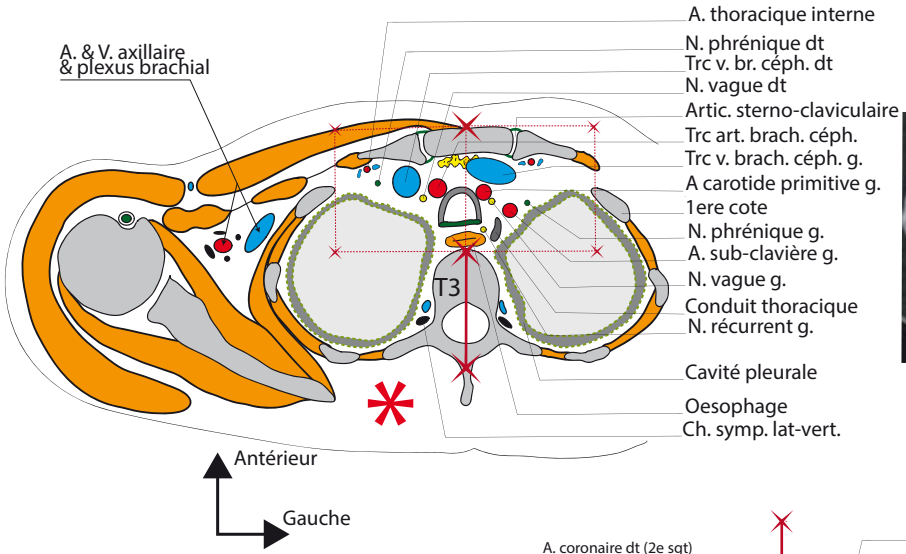

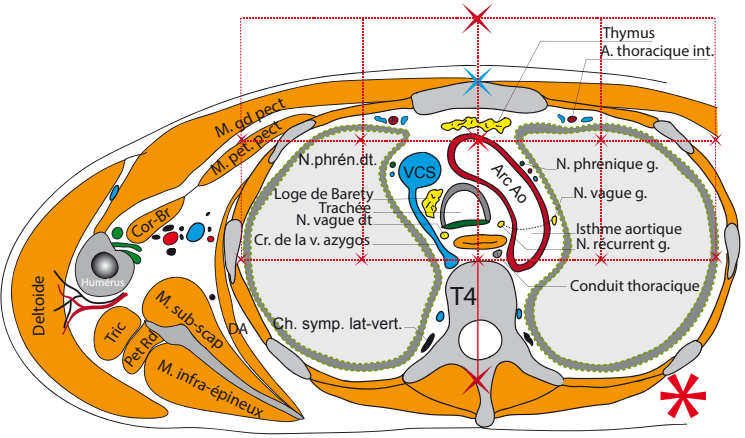

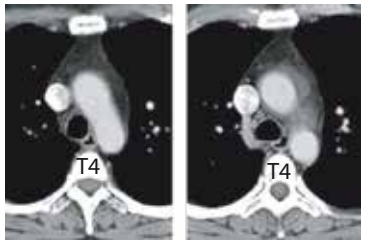

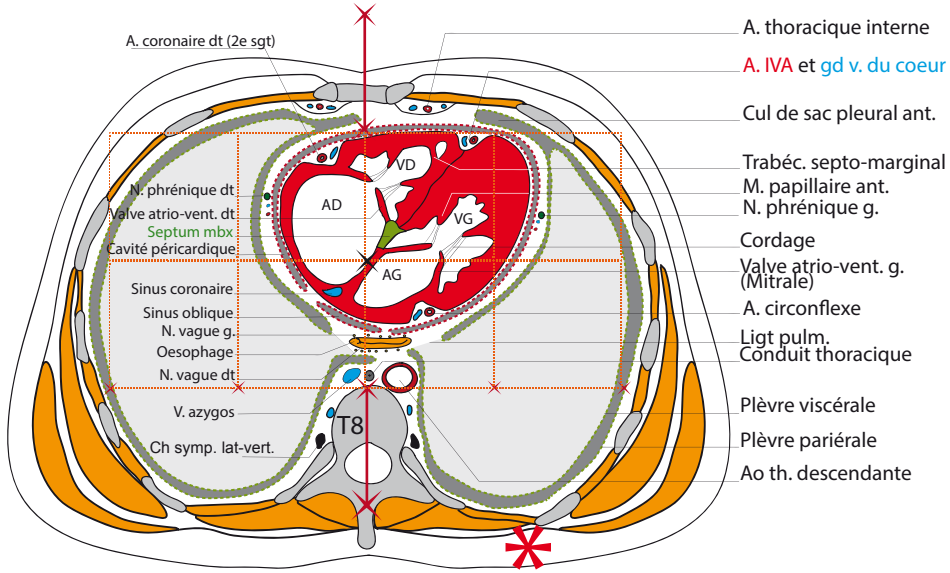

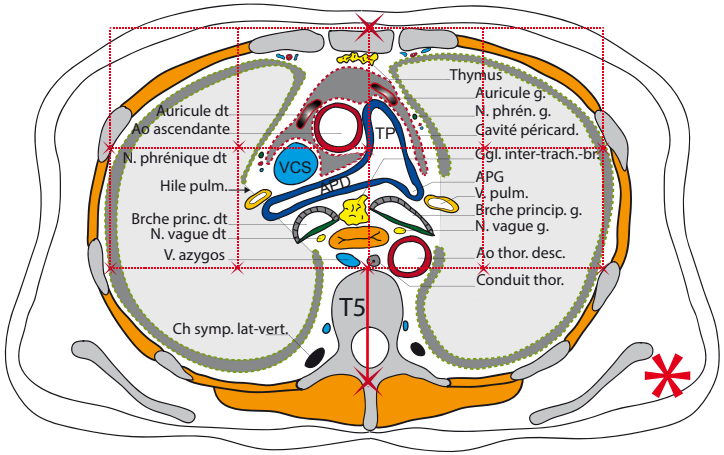

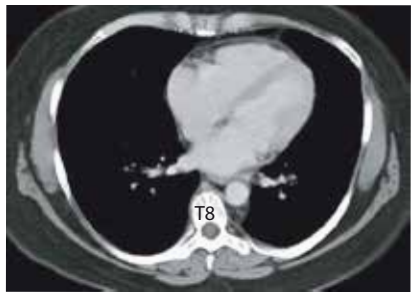

Pr. René YIOU (UPEC) ***urologie-fonctionnelle.com***